

Company Profile

Mission

Our goals are:

1. to provide reliable and productive world class equipment and technology
2. to keep our employees motivated and productive
3. to keep our company progressive with a tradition of excellence, quality and efficiency

Innovations

Graficad Creation, Inc. is an advanced application and technology company that has established itself as a market leader within the sign and graphic industry. It now offers a near complete sign business solution and cutting-edge equipment that are efficient and cost effective.

Our Research and Development team continuously seek innovations to keep clients updated and competitive in the industry. We are continuously compiling complete package line-ups to suit sign business needs and remain abreast with the latest technology in the changing trends of the industry.

Every product runs through series of tests to ensure quality and reliability.

We have successfully introduced many low cost alternatives that yield high quality products in response to the high cost machines.

Achievements

Marking its name in the industry, Graficad continues to find ways in introducing many firsts in the sign business industry. It introduced Laser Pro Laser Engraving Machine into the Philippine market in 1999. Being the pioneer in the laser engraving industry, we have compiled the know-how and technique in laser engraving and cutting which we unselfishly share to our valued clients, as part of our commitment in providing total customer support. Since its introduction, Laser Pro continues to be the top selling brand in the Philippine market.

On November 2004, Graficad successfully introduced the first Low Cost ID Card Maker, achieving our goal of providing quality products at affordable costs.

On June 2006, Graficad introduced Sable and Jaguar cutting and plotting machines, providing clients with options for affordability, reliability, efficiency and versatility.

When the latest line of Crystal Images was released last December 2006, clients were introduced to producing low cost photographic crystal pieces.

Early 2007, we introduced the XtremePress Cap Press and added a new collection of XtremePress Dye Sublimation Package which the market warmly received, in time for the demand on campaign materials for the election period.

Late 2008, K-jet large format printer, with Konica printheads and eco-solvent based inks, were included in our printer line-ups.

Last 2009, a successful open house for the latest trend in t-shirt industry, Siser Thermo Transfer from Italy, was launched.

After more than a decade of being one of the top advertising equipment provider in the country, GCI continues to be reliable in providing customer support and market-tested durable products.

Total Commitment

As much as we are determined to sell, we have committed ourselves to dedicate full customer satisfaction thru innovations to customer education and assistance.

Every product we sell comes with free training for clients to skip the trial and error process and ensure success with productivity.

We don't offer franchise packages, as we believe that you should be the boss of your own business.

We provide specialize training & orientation of products to our customers, supported by our team of highly trained engineers and graphic designers that shall provide full technical support and up-to-date technical information.

Our technical engineers are on standby for assistance, while our customer service staffs are ready to tend to your concerns.

Graficad commits full assistance, without tying the knot.

K-Jet

ECO-SOLVENT LARGE FORMAT PRINTER

Features:

- Photo Print RIP
- Eco-Solvent ink
- six color print
- 6 Konica KM512 heads
- 10.5ft printing width

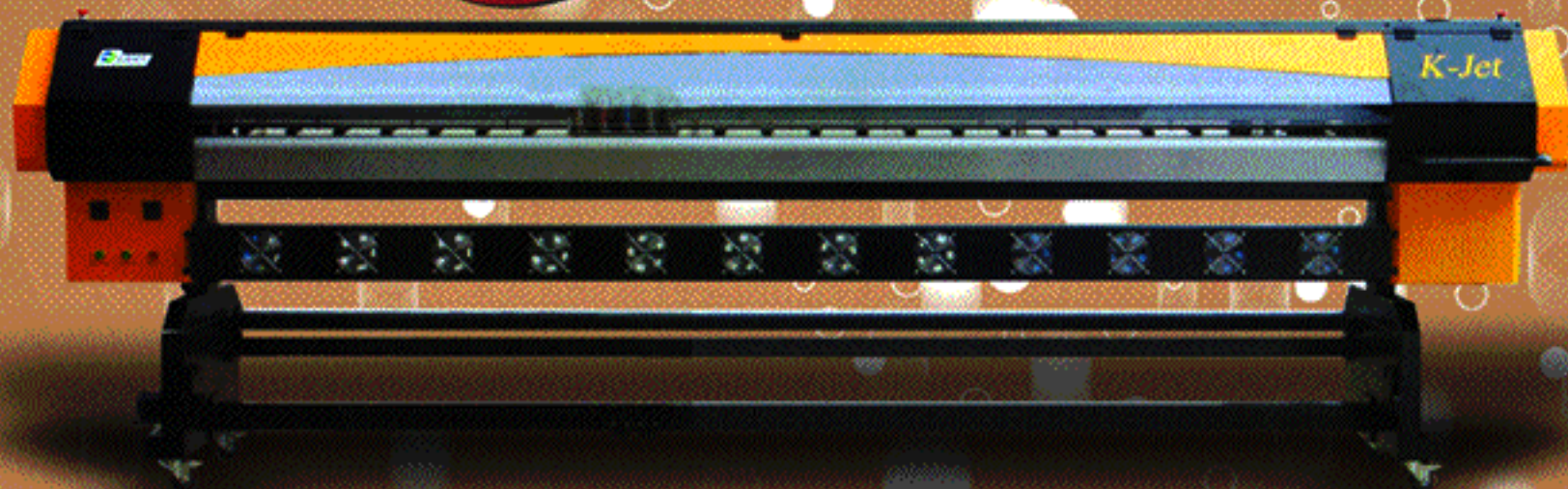

Applications:

- photographic billboards
- posters
- banners
- campaign materials
- fleet markings (vans, trucks)
- t-shirt transfer paper
- floor graphics (stickers)
- POP displays
- window displays (one-way vision stickers)
- murals

Consumables:

- ink
- media



Graficad Creation, Inc.
Sign Business Solutions & Innovations

Rm. 208 Richville Corporate Centre, 1314 Commerce Ave. Ext. Madrigal Business Park, Alabang, Muntinlupa City, 1770

www.grficad-inc.com
sales@grficad-inc.com

MEMBER:



Tel: +63 (2) 973-7042
+63 (2) 771-1959
+63 (2) 772-1378
+63 (2) 772-1379
Fax: +63 (2) 772-1380

LaserPro®

LASER ENGRAVER
LASER CUTTER
LASER MARKER

Applications:

- Architectural Models
- Miniature Models
- Plaques/Trophies
- Rubber Stamps
- Toys
- Signages
- Cut-out Letters / Logos
- Building Directories
- Display Stands
- Brochure Stands
- Packaging
- Tags
- Spare Part Labels
- Bottle Labels
- Desktop Accessories
- Customized Gift Items
- Keychains
- Cellphone Accessories
- Fashion Accessories
- Image Engraving

Engraving:

- Wood
- Bamboo
- Plastic
- Glass
- Crystal
- Ceramic
- Tile
- Marble
- Stone
- Shell
- Cork
- Leather



cellphone

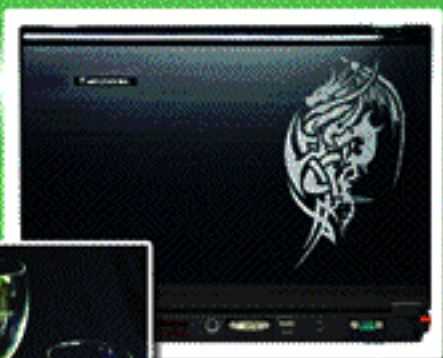

laptop

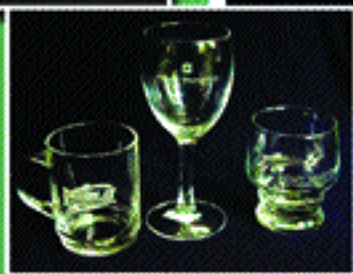

Cutting:

- Acrylic
- Rubber
- Mdf Board
- Cloth / Fabric
- Paper / Board
- Magnet

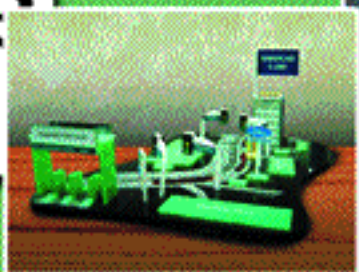

Marking:

- Aluminum
- Coated Metal
- Stainless
- Brass

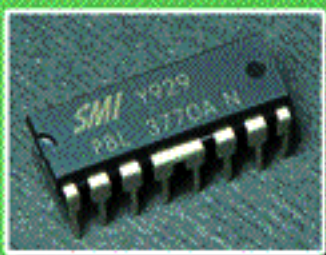

MEMBER:



Graficad Creation, Inc.
 Sign Business Solutions & Innovations

Rm. 208 Richville Corporate Centre, 1314 Commerce Ave. Ext. Madrigal Business Park, Alabang, Muntinlupa City, 1770

www.graficad-inc.com
 sales@graficad-inc.com

Tel: +63 (2) 973-7042
 +63 (2) 771-1959
 +63 (2) 772-1378
 +63 (2) 772-1379
 Fax: +63 (2) 772-1380

Why should I choose Laser Pro over low cost China made laser machines?

(1) **Safety features** - Laser Pro has several safety features that are certificated and tested by CE and FCC for laser and electronic operation safety. In addition, the LaserPro laser system achieves CDRH (Center for Devices and Radiological Health) IIIA safety criteria.

(2) **Cutting capability & fine details**- The LaserPro laser engraver is good at controlling the motion system and laser driver to achieve cutting of thicker acrylic than any other comparable laser tube wattage. Details are well defined.

(3) **Worldwide LaserPro distributors** — LaserPro has over 60 distributors worldwide in over 50 countries. You can always get warm and immediate support from local LaserPro distributors.

(4) **Experienced and reliable manufacturer** — Several thousand LaserPro laser engravers have been installed worldwide in the past years, and LaserPro has been one of the two major players in the worldwide market. Over 8% of sales are invested in R&D each year for development.

(5) **Stable laser tube** — Laser tube is the soul of a laser system. The LaserPro laser engraver is equipped with the most reliable, long- life laser source with superb beam quality and stable laser output. Quality and performance is always our goal.

(6) **Total solution** — LaserPro not only offers a full range of features in a laser system, but also provides various optional items, including air compressors, odor reduction systems, honeycomb tables, etc. containing specially designed features for laser applications. You have one-stop shopping with LaserPro.

(7) **Complete product range** — From 12 Watt to 200 Watt laser source options, 18" x 12" to 49.6"x 36.6" working area size, 20ips to 80ips engraving speed, LaserPro offers you versatile and complete laser system choices.

(8) **Powerful 3D and stamp engraving** — LaserPro has developed its own laser driver to control the laser system. Its 3D stamp engraving features have been specially developed to fit customers' unique applications.

(9) **Global Resource, Global Advantage** — LaserPro utilizes global resources and advantages to create the LaserPro laser engraver, DC servo motors, linear systems from Japan, laser tubes and optics from the US, electronics and professional manufacturing capability from Taiwan, worldwide branch offices (America, China, and Europe) and local distributors network support. LaserPro provides you unprecedented value and outstanding performance.



Features:

- Sealed CO2 Laser
- Class 3A for Red Pointer
- Adjustable Power
- Adjustable Speed
- 32 MB Standard Memory Buffer

Consumables:

- CO2 laser
- engravable material

US Laser Tube :

C180 (18"x12" work area)

Venus II (11.8"x8.2" work area)

Mercury III (25"x18" work area)

Spirit (25"x 18" work area)

S290LS (27"x17" work area) metal cut

S290LS (29"x18" work area) metal engrave

Gaia II (50"x36" work area)

Spirit GLS (34"x 24" work area)

China Laser Tube :

X380 100RX
(38 x 24in work area)

X252
(25"x18" work area)

X500 II
(51.1"x36.1" work area)

LaserPro FMC270

Compact size Metal Cutting System

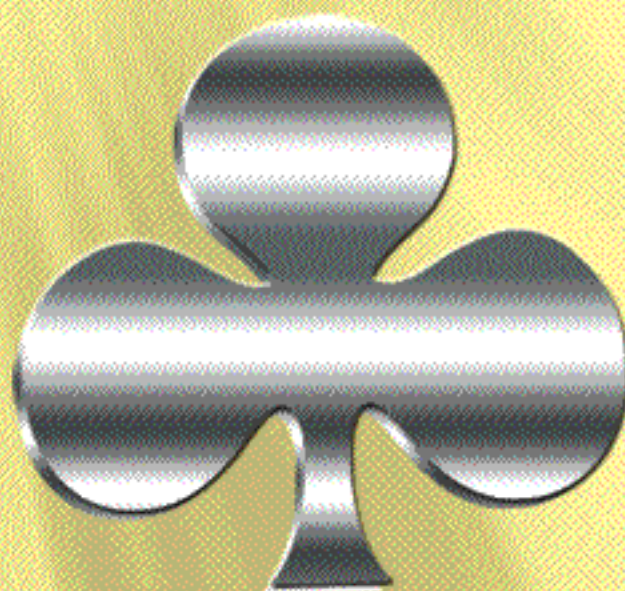

Actual Size

Cutting Test Run

Material	Thickness	Speed	Power	Dpi	ppi	Air	psi	Time
Stainless Steel	1.5mm	3%	100%	1000	X	Nitrogen	480 psi	11 Sec.
Aluminum	0.5mm	6.2%	100%	1000	X	Nitrogen	280 psi	8 Sec.
Brass	0.5mm	4%	100%	1000	X	Oxygen	280 psi	9 Sec.
Electro Galvanized Steel (SECC)	1mm	7%	100%	1000	X	Oxygen	280 psi	7 Sec.

- Spacious 27" x 17" working area
- Closed-loop DC servo motor for precise and rapid movement
- Fiber laser technology for metal cutting
- User-friendly features
- Easy to use Ms Windows based driver interface
-

1. One year warranty for parts and services
(limited warranty on lens, mirror, honeycomb table and consumables.)
2. Free initial set-up, installation and training on machine operations and maintenance.
3. Prices subject to 12% EVAT.
4. Pictures and specs may slightly vary from actual unit.
5. Pictures, features, specs and prices subject to change without prior notice.
6. All rights reserved.

MEMBER:



Rm. 208 Richville Corporate Centre, 1314 Commerce Ave. Ext. Madrigal Business Park, Alabang, Muntinlupa City, 1770

www.graficad-inc.com
sales@graficad-inc.com

Tel: +63 (2) 973-7042
+63 (2) 771-1959
+63 (2) 772-1378
+63 (2) 772-1379
Fax: +63 (2) 772-1380

Jaguar

SIGN CUTTER / PLOTTER

Features:

- AAS function for contour cutting
- up to 600 grams cutting force
- up to 60in/sec cutting speed

Applications:

- car stickers
- decals
- signages
- street signs
- building directories
- personalized stickers
- labels
- tags
- shirts

Consumables:

- blade
- sticker
- transfer tape



**for 6 Months
thru major
credit cards**

MEMBER:



Graficad Creation, Inc.
Sign Business Solutions & Innovations

www.graficad-inc.com
sales@graficad-inc.com

Tel: +63 (2) 973-7042
+63 (2) 771-1959
+63 (2) 772-1378
+63 (2) 772-1379
Fax: +63 (2) 772-1380

Rm. 208 Richville Corporate Centre, 1314 Commerce Ave. Ext. Madrigal Business Park, Alabang, Muntinlupa City, 1770

EXPERT 24 LX

SIGN CUTTER / PLOTTER

Features:

- up to 23.6 inches cutting width
- up to 250 grams cutting force
- comes with Great Cut software

Applications:

- car stickers
- decals
- signages
- street signs
- building directories
- personalized stickers
- labels
- tags
- shirts

Consumables:

- blade
- sticker
- transfer tape

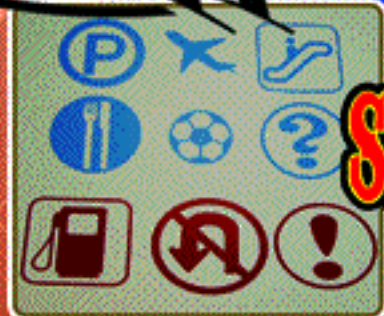

STEAK STATION



**for 6 Months
thru major
credit cards**

MEMBER:



Graficad Creation, Inc.
Sign Business Solutions & Innovations

Rm. 208 Richville Corporate Centre, 1314 Commerce Ave. Ext. Madrigal Business Park, Alabang, Muntinlupa City, 1770

www.graficad-inc.com
sales@graficad-inc.com

Tel: +63 (2) 973-7042
+63 (2) 771-1959
+63 (2) 772-1378
+63 (2) 772-1379
Fax: +63 (2) 772-1380

XtremePress

Dye Sublimation Package

Applications:

- personalized T-shirts
- sports jerseys
- aprons
- mousepads
- coasters
- puzzles

Consumables:

- ink
- transfer paper
- cloth / material

Start-up Kit:

- 1 unit Xtremepress Flatbed Heatpress (38cm x 38cm)
- 1 pc Teflon Sheet (50cm x 40cm)
- 1 unit Epson Desktop Printer
- 1 Set Epson Compatible Refillable Cartridge
- 1 Set 10ml Syringe with Needle for Refill
- 1 Set Dye Sublimation Based Ink Refill (100ml Bottle)
- 100 pcs. A4 size Dye Sublimation Transfer Paper
- 6 pcs. Polyester T-shirt (large)
- 6 pcs Polycotton T-shirt (large)
- 15 pcs. Mini T-shirt w/ Suction Cup
- 6 pcs. A4 Puzzle w/ Frame (21x29.7mm)
- 6 pcs. A5 Puzzle w/ Frame (21x14.85mm)
- 6 pcs. Mousepad (9x7.5in)
- 12 pcs. Square / Round Coaster (4x4in)

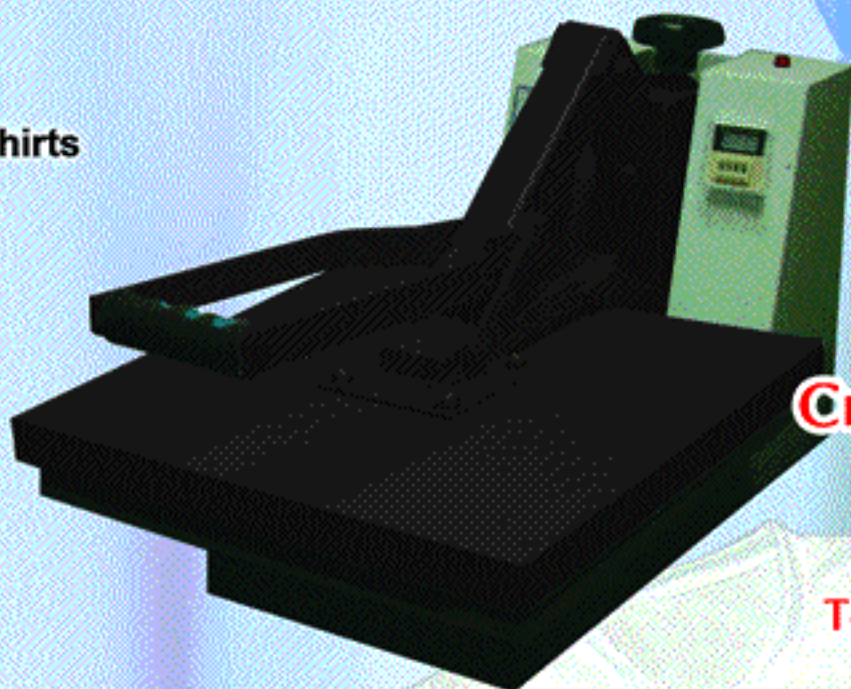

**Create and Sell
your OWN...**

T-shirts



Coasters



Mouse Pads



Mini T-shirts



Puzzles



**Flag w/ Stand
(optional)**



**for 6 Months
thru major
credit cards**

MEMBER:



Graficad Creation, Inc.
Sign Business Solutions & Innovations

www.graficad-inc.com
sales@graficad-inc.com

Rm. 208 Richville Corporate Centre, 1314 Commerce Ave. Ext. Madrigal Business Park, Alabang, Muntinlupa City, 1770

Tel: +63 (2) 973-7042
+63 (2) 771-1959
+63 (2) 772-1378
+63 (2) 772-1379
Fax: +63 (2) 772-1380

Siser

THERMO TRANSFER FOR TEXTILE

ITALY

With **XTREME Press**

Digital Flatbed Heatpress

&

EXPERT 24 LX

SIGN CUTTER / PLOTTER

Applications:

- personalized T-shirts
- leather
- jeans
- uniforms
- umbrellas
- aprons, etc.
- bags
- shoes

Consumables:

- thermo transfer
- cloth / material
- blade

Start-up Kit:

- 1 unit Xtremepress Flatbed Heatpress (38cm x 38cm)
- 1 unit Expert 24LX Cutter / Plotter
- 10 pcs. Assorted Colors P.S. Film (0.5m x 1m)
- 5 pcs. White T-shirt (large)
- 5 pcs. Black T-shirt (large)

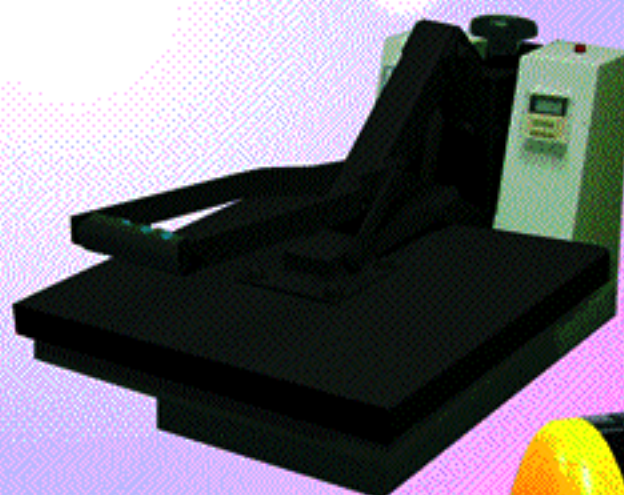

for 6 Months
thru major
credit cards

MEMBER:



Graficad Creation, Inc.
Sign Business Solutions & Innovations

www.graficad-inc.com
sales@graficad-inc.com

Tel: +63 (2) 973-7042
+63 (2) 771-1959
+63 (2) 772-1378
+63 (2) 772-1379
Fax: +63 (2) 772-1380

Rm. 208 Richville Corporate Centre, 1314 Commerce Ave. Ext. Madrigal Business Park, Alabang, Muntinlupa City, 1770

1. What is the package capable of?

If you are familiar with shirts sold in malls either in unique tribal designs or the ones sold by popular and expensive brands, then, you can easily do them with this package. Simple shirts can be turned into elegant looking shirts and sold at high prices.

It is available in electric, metallic, glitter & stripflock, which can not be done by silk screen.

2. What else can it produce?

The two machines are capable of doing different things.

Flatbed heatpress can also be used on puzzles, mousepads, coasters and other flat items, in combination with other materials like inks and transfer papers.

Expert 24LX cutter plotters are usually for cut-out stickers used as signages, building directories, car decals, personalized items, etc. Either vinyl or reflectorized stickers are used. Some examples are signages of fastfood chains, bus stops, street, door and exit signs, etc

3. Where is it from and how am I assured of the machine quality?

a. **Xtremepress** is our own OEM from China, backed with 13 years of experience. Machines ran through a series of tests before they are released to the market.

b. **Siser thermo transfer** is from Italy, backed with 42 years of experience. It is currently recognized as a leading company in the production of heat transfer materials for applications on fabrics.

c. **Expert 24LX** is from Taiwan, backed with 23 years of experience. It is from one of the most stable company in Taiwan, which received various excellence awards for quality and has established different offices worldwide.

4. How am I assured of the output quality?

a. Reliability - Aesthetic characteristics of materials maintained: Colour fastness and washing resistance; customers are assured of the same tonality of colours even after long periods of time and many washes. Materials soft "hand" after transferring and washing. All these characteristics are always verified - tested constantly on raw materials and production processes.

b. Grip - Thanks to specific designed adhesives formulated to work on specific materials, Siser S.r.l. guarantees a perfect bond for these products.

c. Tests - All Siser materials are tested for strength and endurance both in laboratories and through network of customers.

d. Ease of use - All Siser products are specifically designed to offer simplicity and speed during application, allowing customers to optimize work time.

5. Why should we buy from you?

a. Quality products are assured.

b. We will provide you with free training on machine operation and maintenance upon buying.

This is important for you to skip the trial and error process, saving you time and money.

c. One year warranty for machine parts and service, except for blades, consumables, etc. We often encounter clients who bought from unknown vendors, only to regret not having any technical or after sales service support. Sometimes, you can not get the best out of the product because you do not know how to use it. Oftentimes, unknown machines break even before you have the chance to fully utilize the products.

Materials Available:

PS ELECTRIC
MODA GLITTER
P.S. FILM
STRIPFLOCK
VIDEOFLEX MODA
3D XPD / 3D TECHNO
COLORPRINT NEW (solvent based printable media)
EVOLUTION PRINT (solvent based printable stretchable media)
COLORPRINT PU (solvent based printable stretchable media)

Also available with:

XTREMEPress
Cap Heatpress



XtremePress

Flatbed Heatpress

**Design and Sell your OWN t-shirts
for profit - or just for fun.**

Applications:

- personalized T-shirts
- uniforms
- aprons, etc.

Consumables:

- ink
- transfer paper
- cloth / material

Start-up Kit:

- 1 unit Xtremepress Flatbed Heatpress (38cm x 38cm)
- 1 pc Teflon Sheet (50cm x 40cm)
- 1 unit Epson Desktop Printer
- 1 Set Epson Compatible Refillable Cartridge
- 1 Set 10ml Syringe with Needle for Refill
- 1 Set Pigment Based Dye Ink Refill (100ml Bottle)
- 5 pcs. White Cotton T-shirt (large)
- 5 pcs. Black Cotton T-shirt (large)
- 10 pcs. Transfer Paper for Dark Colored Fabric



**for 6 Months
thru major
credit cards**

MEMBER:



Graficad Creation, Inc.
Sign Business Solutions & Innovations

www.graficad-inc.com
sales@graficad-inc.com

Tel: +63 (2) 973-7042
+63 (2) 771-1959
+63 (2) 772-1378
+63 (2) 772-1379
Fax: +63 (2) 772-1380

Rm. 208 Richville Corporate Centre, 1314 Commerce Ave. Ext. Madrigal Business Park, Alabang, Muntinlupa City, 1770

XtremePress

Cap Heatpress

Design and Sell your OWN caps!

Applications:

- photographic caps

Consumables:

- ink
- transfer paper
- caps

Start-up Kit:

- 1 unit Xtremepress Cap Heatpress (28cm x 30cm)
- 1 pc Teflon Sheet (12cm x 25cm)
- 1 unit Epson Desktop Printer
- 1 Set Epson Compatible Refillable Cartridge
- 1 Set 10ml Syringe with Needle for Refill
- 1 Set Pigment Based Dye Ink Refill (100ml Bottle)
- 12 pcs. Assorted Colored Caps
- 10 pcs. Transfer Paper for Dark Colored Fabric



**for 6 Months
thru major
credit cards**

MEMBER:



Graficad Creation, Inc.
Sign Business Solutions & Innovations

Rm. 208 Richville Corporate Centre, 1314 Commerce Ave. Ext. Madrigal Business Park, Alabang, Muntinlupa City, 1770

www.graficad-inc.com
sales@graficad-inc.com

Tel: +63 (2) 973-7042
+63 (2) 771-1959
+63 (2) 772-1378
+63 (2) 772-1379
Fax: +63 (2) 772-1380

XTREMEpress

Mug Heatpress
Customized Graphic Mugs

**Create photographic
mugs in minutes!**

Applications:

- photographic mugs
- sports bottle

Consumables:

- ink
- transfer paper
- mug



Start-up Kit:

- 1 Unit Xtremepress Mug Heatpress
- 1pc Teflon Sheet (12cmx25cm)
- 1 unit Epson Desktop Printer
- 1 Set Epson Compatible Refillable Cartridge
- 1 Set 10ml Syringe with Needle for Refill
- 1 Set Dye Sublimation Based Ink Refill (100ml Bottle)
- 100 pcs. Dye Sub Transfer Paper
- 1 Roll Heat Resistant Tape
- 36 pcs of Coated Mugs



**for 6 Months
thru major
credit cards**

MEMBER:



Graficad Creation, Inc.
Sign Business Solutions & Innovations

Rm. 208 Richville Corporate Centre, 1314 Commerce Ave. Ext. Madrigal Business Park, Alabang, Muntinlupa City, 1770

www.graficad-inc.com
sales@graficad-inc.com

Tel: +63 (2) 973-7042
+63 (2) 771-1959
+63 (2) 772-1378
+63 (2) 772-1379
Fax: +63 (2) 772-1380

XtremePress

Plate Heatpress

Applications:

- photographic plates
- souvenirs
- awards & recognition
- promotional items

Consumables:

- ink
- transfer paper
- plates

Start-up Kit:

- 1 unit Xtremepress Plate Heatpress
- 1 pc Teflon Sheet (5in diameter)
- 1 pc Round Acrylic Pattern
- 12 pcs. 8in Coated White Plate
- 12 pcs. Plate Stand
- 1 unit Epson Desktop Printer
- 1 Set Epson Compatible Refillable Cartridge
- 1 Set 10ml Syringe with Needle for Refill
- 1 Set Dye Sublimation Ink Refill (100ml Bottle)
- 100 pcs. Dye Sub Transfer Paper
- 1 Roll Heat Resistant Tape



**for 6 Months
thru major
credit cards**

MEMBER:



Graficad Creation, Inc.
Sign Business Solutions & Innovations

Rm. 208 Richville Corporate Centre, 1314 Commerce Ave. Ext. Madrigal Business Park, Alabang, Muntinlupa City, 1770

www.graficad-inc.com
sales@graficad-inc.com

Tel: +63 (2) 973-7042
+63 (2) 771-1959
+63 (2) 772-1378
+63 (2) 772-1379
Fax: +63 (2) 772-1380

LOW COST

ID Card Package

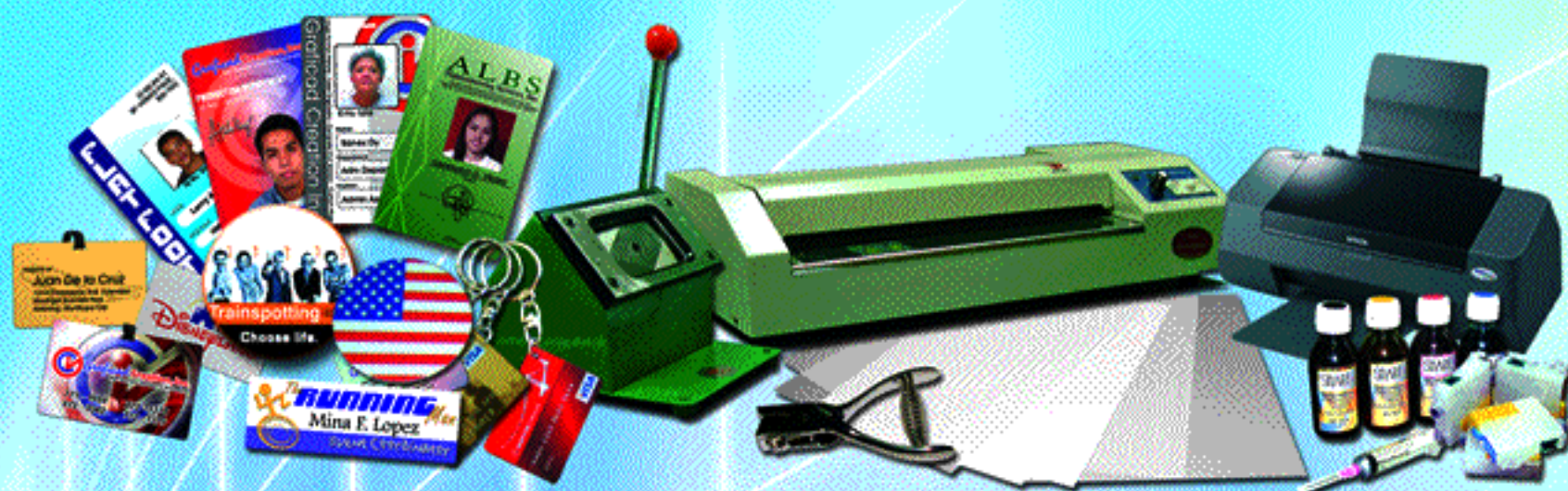

Applications:

- ATM type cards
- IDs
- membership cards
- personalized pictures
- calendars
- luggage tags
- POPs
- menu boards
- keychains
- button pins
- nameplates

Consumables:

- ink
- PVC sheet

Start-up Kit:

- 1 unit Hot and Cold Laminator (A3 size)
- 1 pc ID Cutter (54x86mm)
- 1 pc Clip Slot Puncher
- 1 unit Epson Desktop Printer
- 1 Set Epson Compatible Refillable Cartridge
- 1 Set 10ml Syringe with Needle for Refill
- 1 Set SMART INK Refill CMYK (100ml Bottle)
- 50 sets White PVC sheet

POINTMAN ID CARD EXPRESS



Consumables:

- ribbon
- PVC Card



**for 6 Months
thru major
credit cards**

MEMBER:



Graficad Creation, Inc.
Sign Business Solutions & Innovations

www.graficad-inc.com
sales@graficad-inc.com

Tel: +63 (2) 973-7042
+63 (2) 771-1959
+63 (2) 772-1378
+63 (2) 772-1379
Fax: +63 (2) 772-1380

Rm. 208 Richville Corporate Centre, 1314 Commerce Ave. Ext. Madrigal Business Park, Alabang, Muntinlupa City, 1770

LOW COST

Business Card Package



Applications:

- personalized / corporate business cards

Consumables:

- ink
- media

Start-up Kit:

- 1 unit Automatic Business Card Cutter (A4 size)
- 1 unit Epson Desktop Printer
- 1 Set Compatible Refillable Cartridge
- 1 Set 10ml Syringe with Needle for Refill
- 1 Set Water Based Ink Refill CMYK (100ml Bottle)
- 1 pack Hi Res Inkjet Media (50 sheets - A4 size)
- 5 pcs. Business Card Box

 **Graficad Creation, Inc.**
Sign Business Solutions & Innovations

Rm. 208 Richville Corporate Centre, 1314 Commerce Ave. Ext. Madrigal Business Park, Alabang, Muntinlupa City, 1770



**for 6 Months
thru major
credit cards**

MEMBER:



www.graficad-inc.com
sales@graficad-inc.com

Tel: +63 (2) 973-7042
+63 (2) 771-1959
+63 (2) 772-1378
+63 (2) 772-1379
Fax: +63 (2) 772-1380

LOW COST

Badge Pin Package



Applications:

- button pins (58mm / 75mm)

Consumables:

- ink
- Inkjet Paper
- badges

Start-up Kit:

- 1 unit Badge Making Machine
- 1 unit Epson Desktop Printer
- 1 Set Epson Compatible Refillable Cartridge
- 1 Set 10ml Syringe with Needle for Refill
- 1 Set Water Based Dye Ink Refill CMYK (100ml Bottle)
- 100 pcs. Blank Badge (58mm or 75mm)
- 1 pack Inkjet Paper A4 Size (100pcs.)
- 1 Acrylic Pattern



**for 6 Months
thru major
credit cards**

MEMBER:



 **Graficad Creation, Inc.**
Sign Business Solutions & Innovations

Rm. 208 Richville Corporate Centre, 1314 Commerce Ave. Ext. Madrigal Business Park, Alabang, Muntinlupa City, 1770

www.graficad-inc.com
sales@graficad-inc.com

Tel: +63 (2) 973-7042
+63 (2) 771-1959
+63 (2) 772-1378
+63 (2) 772-1379
Fax: +63 (2) 772-1380

CUSTOMIZED

BALLOON

PACKAGE



Applications:

- personalized gift
- promotional item
- give aways

Consumables:

- ink
- media

Start-up Kit:

- 1 unit Epson Desktop Printer
- 1 Set Compatible Refillable Cartridge
- 1 Set 10ml Syringe with Needle for Refill
- 1 Set Water Dye Ink Refill CMYK (100ml Bottle)
- 60 pcs. blank balloons (18cm) w/ stands
- software template

 **Graficad Creation, Inc.**
Sign Business Solutions & Innovations

Rm. 208 Richville Corporate Centre, 1314 Commerce Ave. Ext. Madrigal Business Park, Alabang, Muntinlupa City, 1770



**for 6 Months
thru major
credit cards**

MEMBER:



Tel: +63 (2) 973-7042
+63 (2) 771-1959
+63 (2) 772-1378
+63 (2) 772-1379
Fax: +63 (2) 772-1380

www.grficad-inc.com
sales@grficad-inc.com

CRYSTAL IMAGE



Start-up Kit:

- 1 unit UV Light System
- 1 unit Epson Desktop Printer
- 1 Set Epson Compatible Refillable Cartridge
- 1 Set 10ml Syringe with Needle for Refill
- 1 Set Water Based Dye Ink Refill (100ml Bottle)
- Assorted Blank Crystals
- 50 sheets Clear Crystal Film
- 2 Bottles UV Glue (250ml)
- 2 Cans Workable Fixatif (11oz)

Applications:

- personalized crystals
- plaques
- paperweights
- table accessories
- memorabilias
- souvenir items

Consumables:

- ink
- transfer film
- glue
- crystal piece



**for 6 Months
thru major
credit cards**

MEMBER:



Graficad Creation, Inc.
Sign Business Solutions & Innovations

Rm. 208 Richville Corporate Centre, 1314 Commerce Ave. Ext. Madrigal Business Park, Alabang, Muntinlupa City, 1770

www.graficad-inc.com
sales@graficad-inc.com

Tel: +63 (2) 973-7042
+63 (2) 771-1959
+63 (2) 772-1378
+63 (2) 772-1379
Fax: +63 (2) 772-1380

CRYSTAL IMAGE

CRYSTAL PIECES

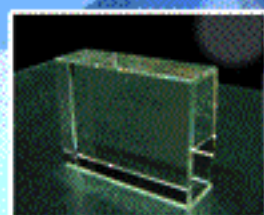

BELGICA
CIO-000-001

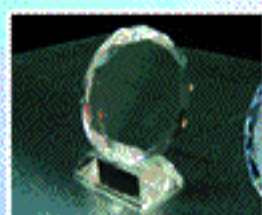

SIENA*
CIO-000-006

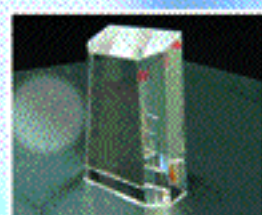

ADELAIDE
CIO-000-007

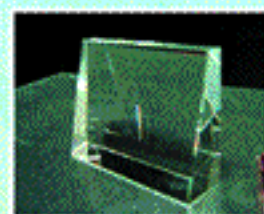

PASAMONTE
CIO-000-010

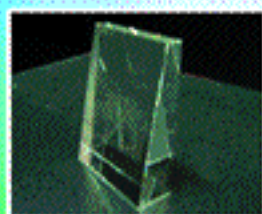
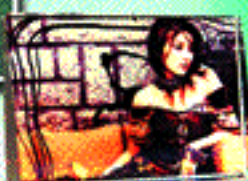

GIBEON
CIO-000-011

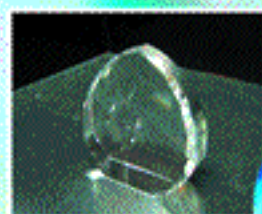

NEDAGOLLA
CIO-000-021

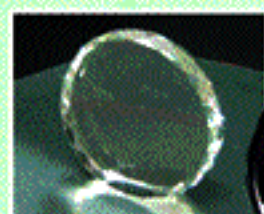

ACAPULCO
CIO-000-022

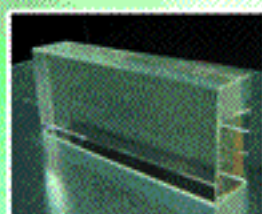

FOLLINGE
CIO-000-029

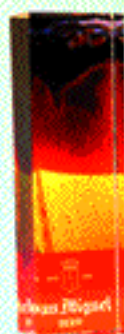

CARLTON
CIO-000-032

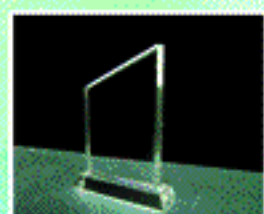

BENCUBBIN
CIO-000-041

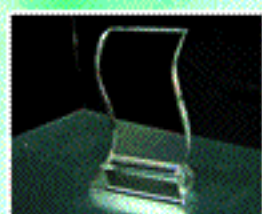

CRUMLIN
CIO-000-042

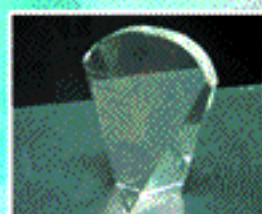

DHO FAR
CIO-000-046

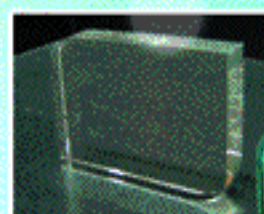

LA FAYETTE
CIO-000-052

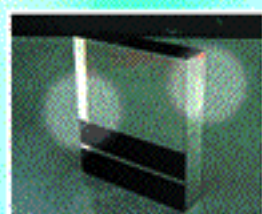

DHAJALA
CIO-000-057



QINGZEN
CIO-000-058



Available in Small, Medium and Large
* Available in XL and XXL size

Plaques & Trophies

ROUND PLATE ACRYLIC



Sizes:
Small (178x178mm) • Medium (204x204mm)
Large (228x228mm)
Colors: RED • BLUE • GREEN

MOON ACRYLIC



Sizes:
Small (80x76mm) • Medium (125x120mm)
Large (151x145mm) • Extra Large (177x168mm)
Colors: RED • BLUE • GREEN

OCTAGON ACRYLIC AWARD



Clear
Small (133x127x60mm)
Medium (165x152x60mm)
Large (190x177x60mm)

PENTAGON GLASS PLAQUE (w/ base)



Sizes:
Small (5.25 x 6.25in) • Medium (6.25 x 7.25in)
Large (7.25 x 8.25in)
Thickness: 6mm and 8mm

PYRAMID GLASS PLAQUE (w/ base)



Sizes:
Small (5.25 x 5.25in) • Medium (6.5 x 6.37in)
Large (7 x 7.16in)
Thickness: 12mm

MIRRORIZED GLASS PLAQUE (w/ base)



Sizes:
Small (4x6in)
Medium (5x7in)
Large (6x8in)
Thickness: 6mm

WOOD PLAQUE (w/ stand)



Sizes:
Small (6 x 8in) • Medium (7 x 9in)
Large (8 x 10in)

RECTANGLE GLASS PLAQUE (w/ base)



Sizes:
Small (4x6in)
Medium (5x7in)
Large (6x8in)
Thickness: 6mm



OCTAGON GLASS PLAQUE (w/ base)

Sizes:
Small (5 x 5in)
Medium (6 x 6in)
Large (7 x 7in)
Thickness: 10mm

WOOD STAND

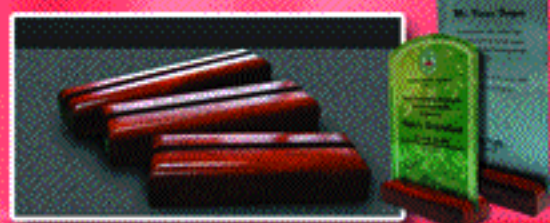

Sizes:
Small (5x1in)
Medium (6x1in)
Large (7x1in)
Thickness: 450mm



Graficad Creation, Inc.
Sign Business Solutions & Innovations

Rm. 208 Richville Corporate Centre, 1314 Commerce Ave. Ext. Madrigal Business Park, Alabang, Muntinlupa City, 1770

www.graficad-inc.com
sales@graficad-inc.com

MEMBER:



Tel: +63 (2) 973-7042
+63 (2) 771-1959
+63 (2) 772-1378
+63 (2) 772-1379
Fax: +63 (2) 772-1380

X BANNER STANDS

Model: X-A



Model: X-B



Model: X-C

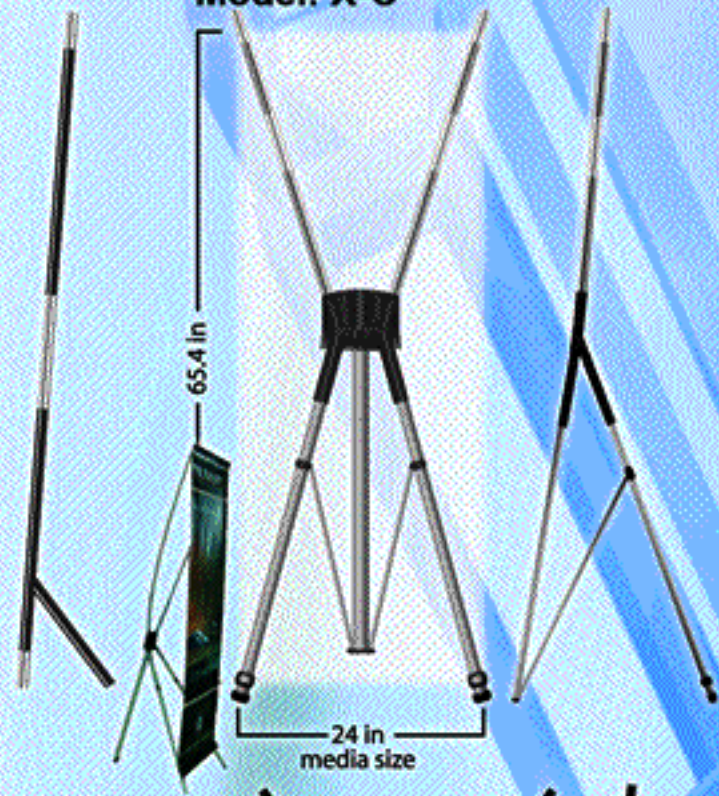

RETRACTABLE Stands

Model: R-A



Model: R-B

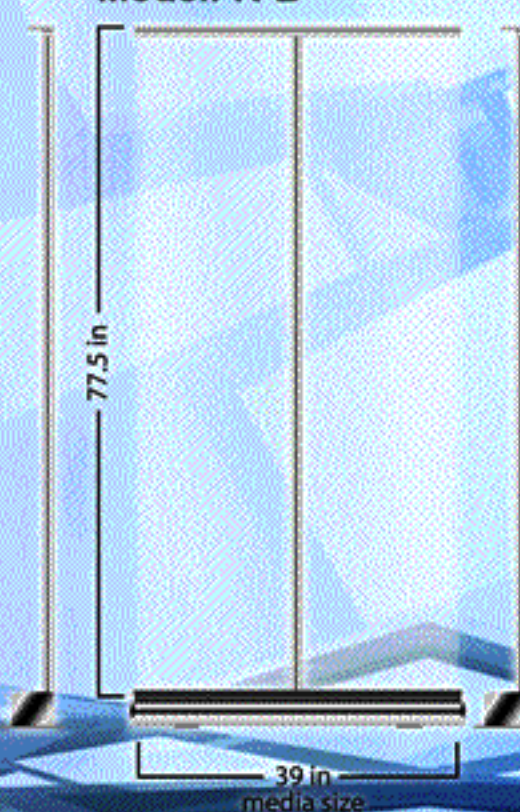

Model: MINI
STAND

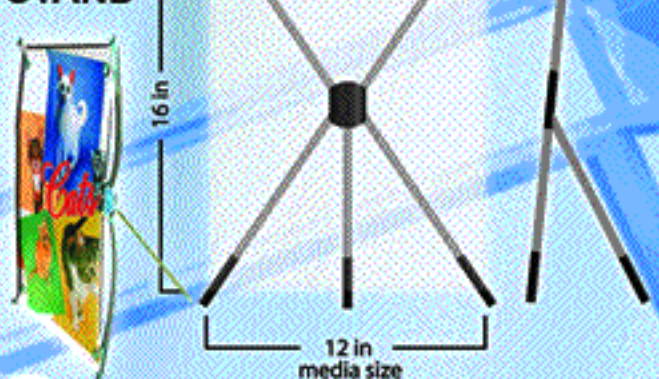

MEDIA SCROLLER

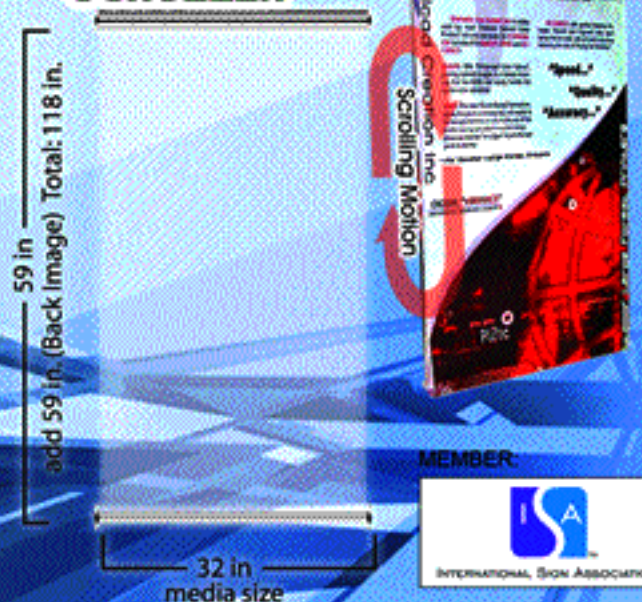

Graficad Creation, Inc.
Sign Business Solutions & Innovations

Rm. 208 Richville Corporate Centre, 1314 Commerce Ave. Ext. Madrigal Business Park, Alabang, Muntinlupa City, 1770

www.graficad-inc.com
sales@graficad-inc.com

MEMBER:



Tel: +63 (2) 973-7042
+63 (2) 771-1959
+63 (2) 772-1378
+63 (2) 772-1379
Fax: +63 (2) 772-1380

Graficad

INKJET MEDIA

- PP Paper - 0.914m x 50m x 150 gsm
- Indoor Tarpaulin - 0.914m x 10m
- Indoor white sticker - 0.914m x 30m
- Indoor transparent sticker - 0.914m x 30m
- UV matte / glossy laminating film - 0.94m x 50m

- Photopaper Glossy single side 220 gsm x A4 x 10 pcs.
- Photopaper Glossy double side 220 gsm x A4 x 50 pcs.

- High resolution inkjet media double side 220gsm x A4 x 50 pcs.
- High resolution inkjet media single side 110gsm x A4 x 100 pcs.
- Dye sub transfer paper A4 x 100 pcs & 2' x 100m
- Opaque transfer paper 8.5" x 11" x 10 pcs.



Applications:

- photographic images
- brochures
- personalized pictures
- POP displays
- menus
- memos
- calling cards
- stickers
- labels
- car pass
- tent cards



Available in A4 size and in roll



Graficad Creation, Inc.
Sign Business Solutions & Innovations

Rm. 208 Richville Corporate Centre, 1314 Commerce Ave. Ext. Madrigal Business Park, Alabang, Muntinlupa City, 1770

www.graficad-inc.com
sales@graficad-inc.com

MEMBER:



Tel: +63 (2) 973-7042
+63 (2) 771-1959
+63 (2) 772-1378
+63 (2) 772-1379
Fax: +63 (2) 772-1380

XTREME Ink



ECO-SOLVENT INK

For use on printers with
Konica 512 & Seiko Epson heads

- LESS ODOR
- FREE OF HAZARDOUS AIR POLLUTANTS

CMYKLC LM COLORS

AVAILABLE
IN LITERS

CLEANING SOLUTION
ALSO AVAILABLE



TRUE SOLVENT INK

for XAAR Printheads

CMYK COLORS



for Epson printers

Dye Sublimation Ink



High
Performance

Water Dye Based Ink



Water Pigment Based Ink



UV Resistant

Available in 100ml & 1 Liter Bottles

SAVE ON INK COSTS!



Graficad Creation, Inc.
Sign Business Solutions & Innovations

Rm. 208 Richville Corporate Centre, 1314 Commerce Ave. Ext. Madrigal Business Park, Alabang, Muntinlupa City, 1770

www.graficad-inc.com
sales@graficad-inc.com

MEMBER:



INTERNATIONAL SIGN ASSOCIATION

Tel: +63 (2) 973-7042
+63 (2) 771-1959
+63 (2) 772-1378
+63 (2) 772-1379
Fax: +63 (2) 772-1380

LaserPro[®]

Consumables

LASERABLE PLATES

(16" x 24" / plate)



502-20M 009 YELLOW / BLACK TEXT 502-20M-009	502-20M 001 RED / WHITE TEXT 502-20M-001	502-20M 025 FUSCHIA / WHITE TEXT 502-20M-025	502-20M 007 BLUE / WHITE TEXT 502-20M-007	502-20M 023 LIGHT BLUE / WHITE TEXT 502-20M-003	502-20M 005 AQUA GREEN / WHITE TEXT 502-20M-005	502-20M 014 GREEN / WHITE TEXT 502-20M-014
502-20M 024 LIGHT GREEN / WHITE TEXT 502-20M-024	502-20M 088 MOSS GREEN / WHITE TEXT 502-20M-088	502-20M 107 LIGHT BROWN / WHITE TEXT 502-20M-107	502-20M 013 WHITE / BLACK TEXT 502-20M-013	502-20M 085 WHITE / BLUE GRAY TEXT 502-20M-085	502-20M 019 BLACK / WHITE TEXT 502-20M-019	502-20M 015 BRUSHED GOLD / BLACK TEXT 502-20M-015
502-20M 011 BRUSHED ALUMINUM / BLACK TEXT 502-20M-011	502-20M 109 BRUSHED ALUMINUM / BLUE GRAY TEXT 502-20M-109	502-20M 081 BRUSHED ALUMINUM / RED TEXT 502-20M-081	502-20M 114 MIRRORIZED SILVER / BLACK TEXT 502-20M-114	502-20M 061 MIRRORIZED GOLD / BLACK TEXT 502-20M-061	502-20M 207 TEXTURED SILVER / BLACK TEXT 502-20M-207	502-20M 208 TEXTURED GOLD / BLACK TEXT 502-20M-208



**Metal Marking
Solution (100ml)**
101-00C-001



Beer Mug 751-000-001

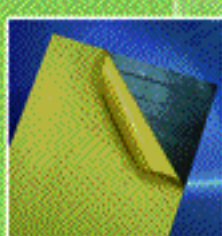

**Double Adhesive
(423 x 300mm)**
501-02M-001



**Magnet Sheet
(600 x 400mm)**
901-10C-001



**Keychains
401-05G-001**

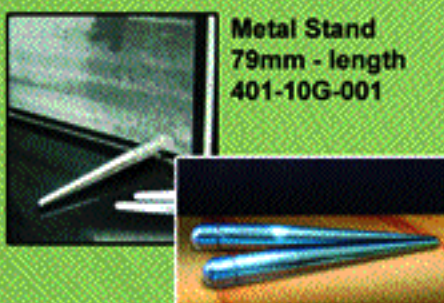

**Metal Stand
79mm - length**
401-10G-001

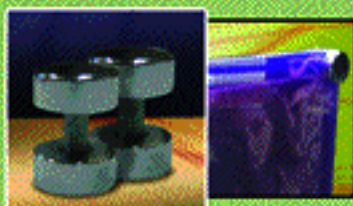

**Metal Bolt
12mm dia x 16.5mm**
401-10G-003

Retractable - 140mm
Black (601-00A-011)
Blue (601-00A-012)
Green (601-00A-013)
Red (601-00A-014)
Gray (601-00A-015)

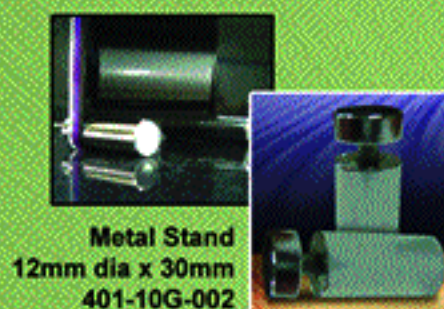

**Metal Stand
12mm dia x 30mm**
401-10G-002



**Metal Bolt
19mm dia x 25mm**
401-10G-004



**Lapel Pin Small (401-00G-001)
Big (401-00G-002)**



**Luggage Tag
401-30C-001**

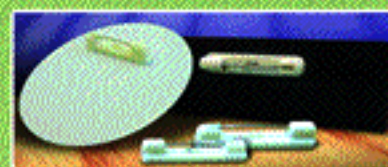

MEMBER:



Graficad Creation, Inc.
Sign Business Solutions & Innovations

Rm. 208 Richville Corporate Centre, 1314 Commerce Ave. Ext. Madrigal Business Park, Alabang, Muntinlupa City, 1770

www.graficad-inc.com
sales@graficad-inc.com

Tel: +63 (2) 973-7042
+63 (2) 771-1959
+63 (2) 772-1378
+63 (2) 772-1379
Fax: +63 (2) 772-1380

SIGN CUTTER / PLOTTER

Consumables

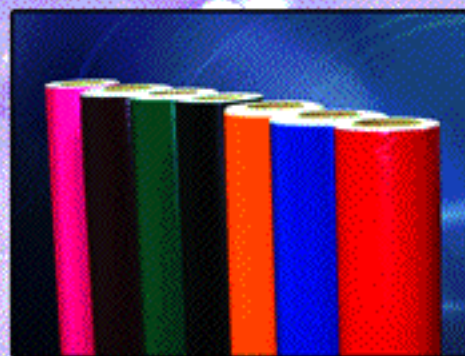

VINYL STICKERS
(Available in sheets or in rolls)
Roll sizes: 120cm x 50m
*90cm x 50m

				
BLACK (501-04M-007)	BLUE (501-04M-030)	CYAN (501-04M-014)	VIOLET (501-04M-022)	BROWN (501-04M-018)
				
GREEN (501-04M-011)	APPLE GREEN (501-04M-010)	AQUA GREEN (501-04M-012)	ORANGE (501-04M-026)	YELLOW (501-04M-008)
				
PINK (501-04M-0237)	RED (501-04M-021)	DARK GRAY (501-04M-031)	SILVER GRAY (501-04M-031)	FLAT GOLD (501-04M-017)
				
POWDER BLUE (501-04M-035)	FROSTED (501-04M-036)	WHITE (501-04M-001)	PALE YELLOW (501-04M-009)	BRUSHED ALUMINUM (501-04M-003)*
				
			METALLIC GOLD (501-04M-033)	METALLIC SILVER (501-04M-002)

FROSTED STICKERS
Roll sizes:
97cm X 50m (181-00S-001)

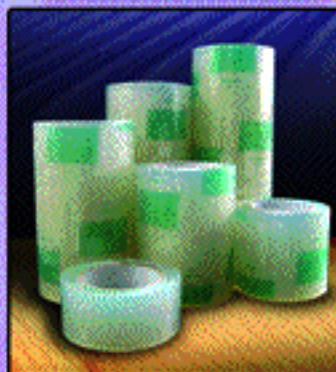
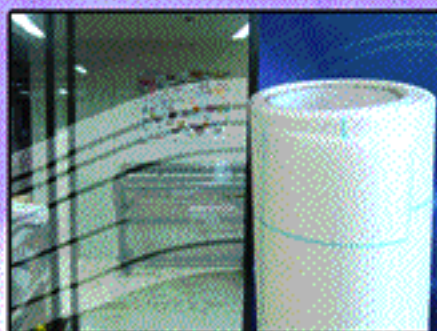

TRANSFER TAPE
2in x 100m (151-00C-001)
4in x 100m (151-00C-002)
6in x 100m (151-00C-003)
8in x 100m (151-00C-004)
10in x 100m (151-00C-005)
12in x 100m (151-00C-006)

ALUMINUM PLATE
15 x 15cm (510-000-001)
25 x 9cm (510-000-002)

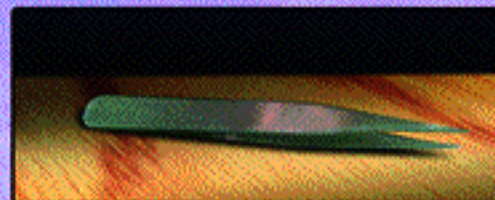
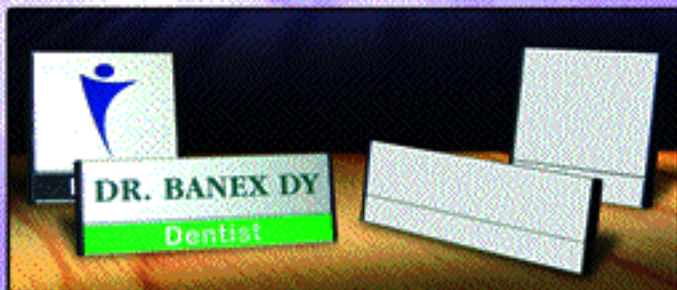

TWEEZER
151-00C-010

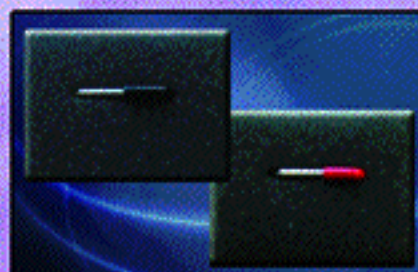

CUTTER BLADE
30 degrees (151-00C-015)
45 degrees (151-00C-016)

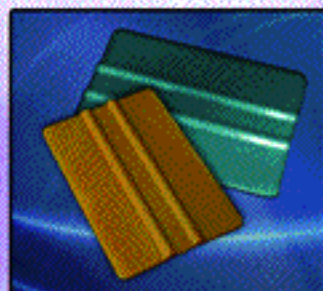

SQUEEGY
3M (151-00C-012)
OK (151-00C-011)



VEHICLE PLATES
MC Plate
Regular Plate
Euro Plate

MEMBER:



Graficad Creation, Inc.
Sign Business Solutions & Innovations

Rm. 208 Richville Corporate Centre, 1314 Commerce Ave. Ext. Madrigal Business Park, Alabang, Muntinlupa City, 1770

www.graficad-inc.com
sales@graficad-inc.com

Tel: +63 (2) 973-7042
+63 (2) 771-1959
+63 (2) 772-1378
+63 (2) 772-1379
Fax: +63 (2) 772-1380

ALABANG LOCATION MAP:

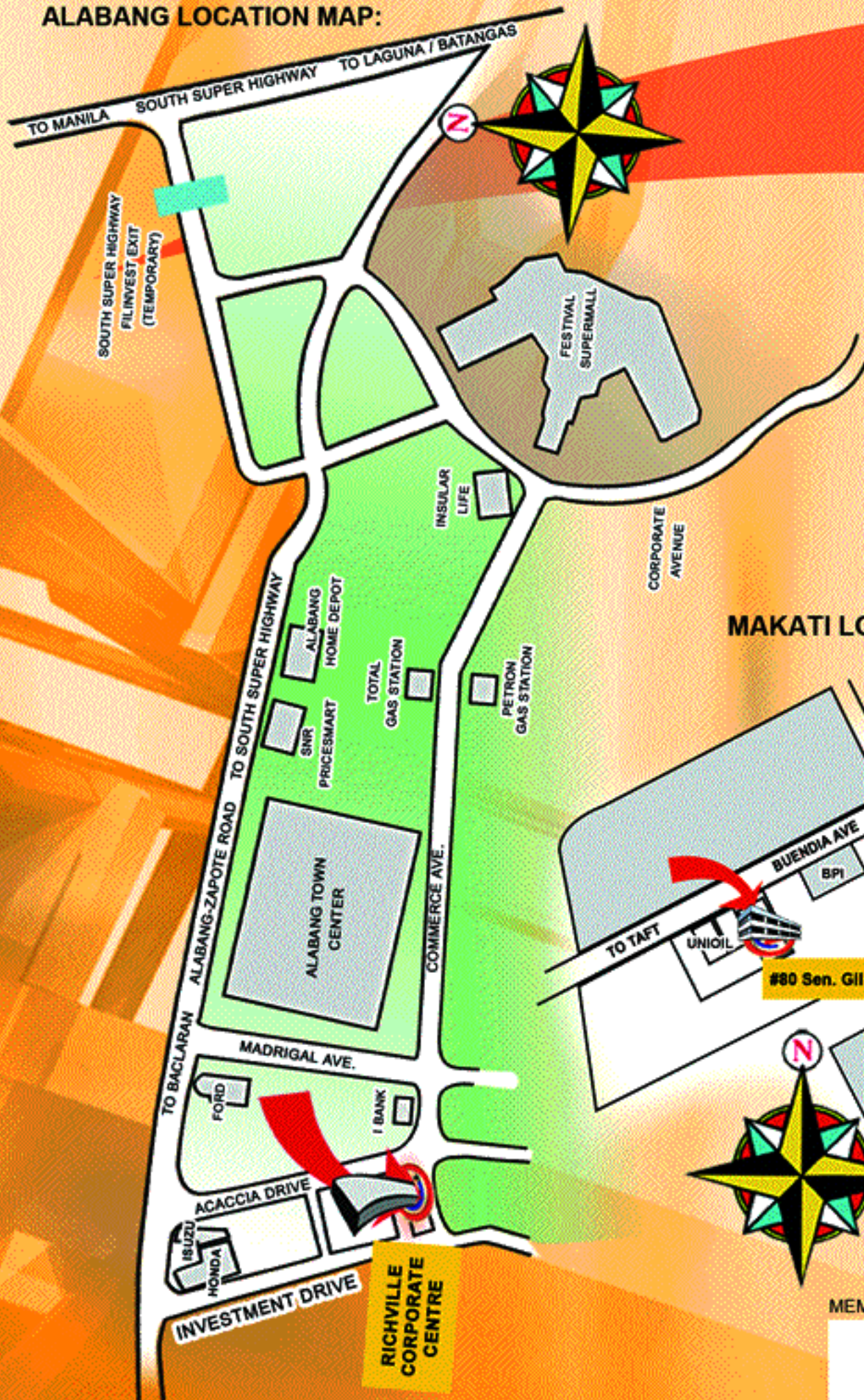

MAKATI LOCATION MAP:



MEMBER:



MAIN OFFICE: Rm. 208 Richville Corporate Centre, 1314 Commerce Ave. Ext. Madrigal Business Park,
Alabang, Muntinlupa City, Philippines 1770

Tel. Nos.: +63 (2) 771-1959 / +63 (2) 772-1378 / +63 (2) 772-1379 / +63 (2) 973-7042 • Fax: +63 (2) 772-1380

MAKATI OFFICE: #80 Sen. Gil Puyat Ave., Brgy. San Isidro, Makati City, Philippines 1234

Tel: +63 (2) 843-6957 / +63 (2) 843-6958 • Fax: 845-4529

Website: www.graficad-inc.com • E-mail: sales@graficad-inc.com